

# LOVE PITTSFIELD<sup>SM</sup>

downtown & beyond

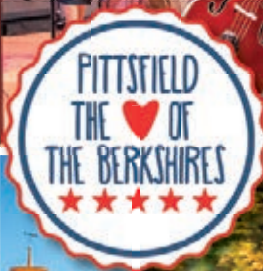

**DOWNTOWN**PITTSFIELD.COM

**LOVE**PITTSFIELD.COM

A collaboration between Downtown Pittsfield, Inc. & the City of Pittsfield's Office of Cultural Development





# OUR COMMITMENT TO PITTSFIELD IS ROCK-SOLID.



111 Silver Lake Boulevard  
101 South Street  
Pittsfield, MA 01201

MountainOne Bank is: Member FDIC | Member DIF

MountainOne Investments offers securities and advisory services through Commonwealth Financial Network®, member FINRA/SIPC, a Registered Investment Adviser. MountainOne Investments and MountainOne Bank are not a registered broker-dealer or Registered Investment Adviser. MountainOne Bank and Commonwealth are separate and unaffiliated entities.

Insurance and Investments are not insured by the FDIC and are not deposits or other obligations of, or guaranteed by, any depository institution. Funds are subject to investment risks, including possible loss of principal investment.



## WELCOME TO PITTSFIELD

The City of Pittsfield is the Berkshires' largest city and is truly a year-round destination. We are home to award-winning restaurants, world-class performance venues, one-of-a-kind historic properties, unique retail shops, a vibrant music and art scene, varied outdoor recreation opportunities, and much more.

Create your perfect Pittsfield itinerary with the help of this guide. Whether you are a foodie, an art lover, or an outdoor fan, you will find your perfect day here. The City of Pittsfield welcomes you with open arms to explore all that our city has to offer. Come be a part of our vibrant community. You won't be disappointed!

Follow @downtownpittsfield and @culturalpittsfield on Facebook and Instagram for daily updates on all things Pittsfield!

## CONTENTS

### ANNUAL EVENTS.....4

Enjoy family-friendly activities year-round sponsored by our cultural organizations – featuring art, entertainment, and food!

### EXPERIENCE PITTSFIELD ..... 6

Explore a lively roster of music, dance, community festivals, and celebrations, including two highly-acclaimed professional theatres.

### DOWNTOWN DINING .....15

Experience cuisine from around the world to satisfy every palate and budget. Breakfast, lunch, coffee, dinner, and drinks, often accompanied by live music.

### DOWNTOWN SHOPPING .....17

Our downtown retailers are fully stocked with housewares, decor, clothing, jewelry, toys, one-of-a-kind local handmade items, candles, art, and much more.

### THE BEAUTIFUL OUTDOORS ..... 22

Relish an array of outdoor activities from hiking to skiing to swimming, with ways to connect with nature in all four seasons.

### LIVING & WORKING DOWNTOWN .....25

Our community and service organizations will help you meet the demands of everyday life with the highest quality of care.

### DOWNTOWN DIRECTORY .....39

# THANK YOU

to our Major Donors and Downtown Pittsfield, Inc. Members

Platinum Level: \$5,000+



The Berkshire Eagle



Gold Level: \$3,000 - \$4,999



Silver Level: \$2,000 - \$2,999



Bronze Level: \$1,000 - \$1,999



Major Donors: Downtown Property Owners



Capitol Square Associates

Steve Oakes

Linda Mitchell & Giora Witkowski

## PARKING DOWNTOWN

### Pay-by-Plate Parking

Monday - Friday 8 am - 4 pm

**FREE after 4 pm and on weekends & holidays**

### How to Pay

1. Park vehicle in space
2. **ALWAYS enter your plate number** – even for the first FREE 30 minutes
3. Pay parking fee at meter or use app
4. Retain receipt for proof of payment, no need to display ticket on dash



### Ways to Pay

1. Meters – coin and credit card only
2. Passport Parking App – ppprk.com

North St. parking = Zone 1012 (\$1/hour, 3-hour limit)

Additional street parking = Zone 1015 (\$1/hour)

Lot parking = Zone 1014 (50 cents/hour)

**For parking maps and more information:**  
[downtownpittsfield.com/park](http://downtownpittsfield.com/park)

Cover photos: Million Dollar Quartet, Berkshire Theatre Group, credit Emma Rothenberg-Ware; Hancock Shaker Village, Ashuwillticook Rail Trail and Hot Plate Brewing Co., credit Good Bites & Glass Pints; Bousquet Mountain, credit Jared Renzi

# DOWNTOWN MAP

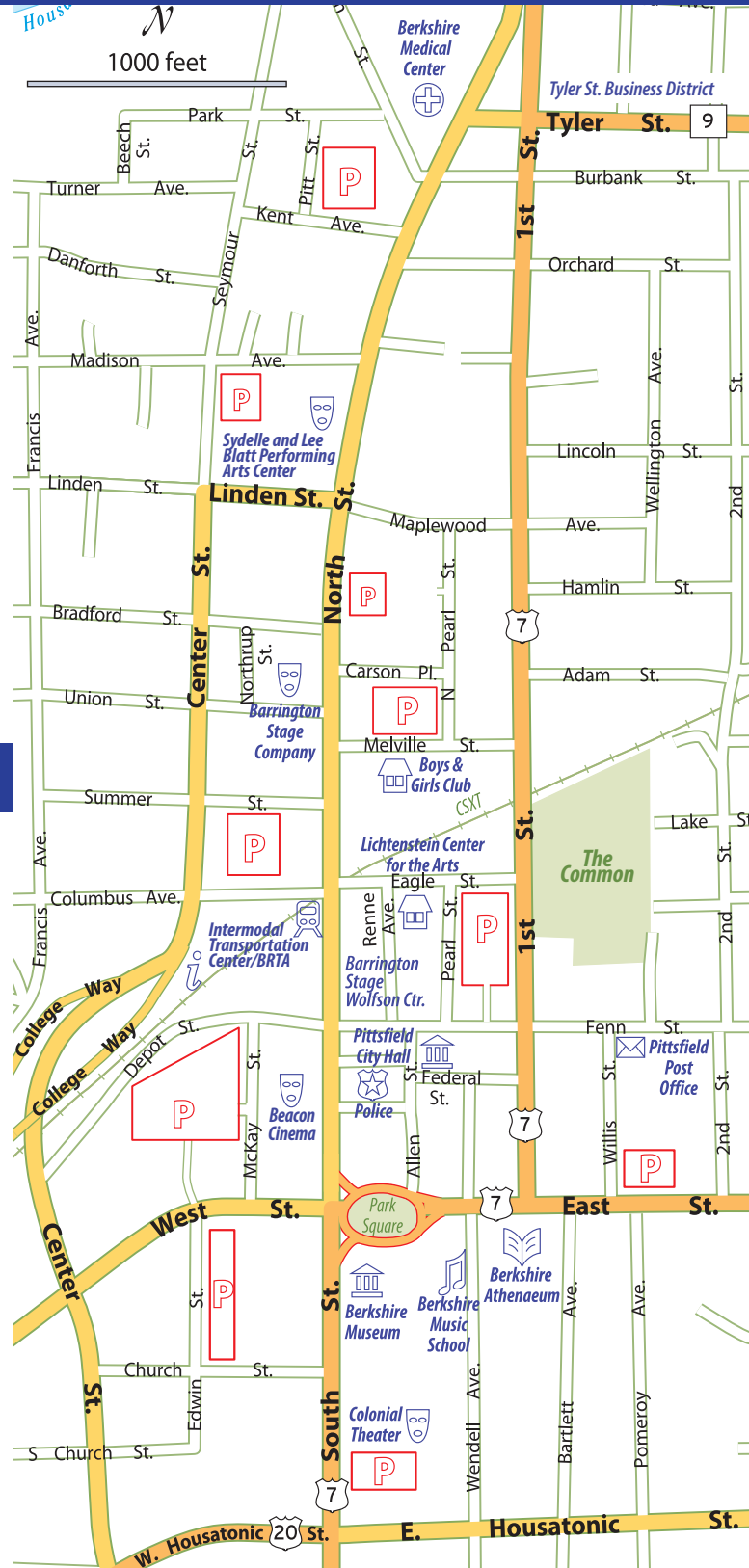





### **Berkshire Theatre Group at The Colonial Theatre**

**Year round** | [berkshiretheatregroup.org](http://berkshiretheatregroup.org)

### **3rd Thursdays at The Common**

**May-August** | [lovepittsfield.com](http://lovepittsfield.com)

### **Pittsfield Farmers Market (Outdoors at The Common)**

**May-October, Saturdays, 9-1** | [farmersmarketpittsfield.org](http://farmersmarketpittsfield.org)



### **First Fridays Artswalk, Art Market, and Kids' Paint & Sip**

**May-December** | [firstfridaysartswalk.com](http://firstfridaysartswalk.com)

### **Pittsfield Suns Baseball**

**May-August** | [Wahconah Park](http://Wahconah Park) | [pittsfieldsuns.com](http://pittsfieldsuns.com)

### **Barrington Stage Company**

**May-October** | [barringtonstageco.org](http://barringtonstageco.org)

### **Berkshire Pride Parade and Festival**

**June 3** | [The Common](http://The Common) | [berkshirepride.org](http://berkshirepride.org)

### **Fourth of July Parade**

**July 4** | [pittsfieldparade.com](http://pittsfieldparade.com)

### **Berkshire Jazz Showcase**

**July 8** | [The Common](http://The Common) | [berkshiresjazz.org](http://berkshiresjazz.org)

### **Mastheads Writers' Residency**

**July** | [themastheads.org](http://themastheads.org)

### **Live on the Lake**

**July-August** | [Onota Lake](http://Onota Lake) | [live959.com/tags/live-on-the-lake](http://live959.com/tags/live-on-the-lake)

### **Bousquet Jazz Festival**

**August 19** | [Bousquet Mountain](http://Bousquet Mountain) | [bousquetmountain.com](http://bousquetmountain.com)

### **NEW Mural & Music Festival**

**September 9** | [downtownpittsfield.com](http://downtownpittsfield.com)

### **ArtWeek Berkshires**

**October 14-22** | [berkshires.org](http://berkshires.org)



4th of July Parade, credit Marina Dominguez;  
Kids' Paint & Sip, credit Nicole March; Andy Warba,  
Bousquet Summer Concert Series, credit Jared  
Renzi; First Fridays Artswalk, credit Zach Morris

### **City of Pittsfield's Halloween Parade**

**October 27** | [cityofpittsfield.org](http://cityofpittsfield.org)

### **Pittsfield Farmers Market (Indoors at Zion Lutheran Church)**

**November-April, Second Saturday of the month, 9-1**

[farmersmarketpittsfield.org](http://farmersmarketpittsfield.org)



### **Small Business Weekend**

**November 24-26** | [downtownpittsfield.com](http://downtownpittsfield.com)

### **Wreath Art Sale & Auction**

**December 1** | [lovepittsfield.com](http://lovepittsfield.com)

### **Festive Frolic**

**December 1-3** | [downtownpittsfield.com](http://downtownpittsfield.com)

### **Hancock Holiday Nights**

**December** | [hancockshakervillage.org](http://hancockshakervillage.org)

### **10x10 Upstreet Winter Arts Festival**

**February** | [lovepittsfield.com](http://lovepittsfield.com)

### **Downtown Pittsfield Restaurant Week**

**February** | [downtownpittsfield.com](http://downtownpittsfield.com)

### **Ten Days of Play at the Berkshire Museum**

**February 16-25** | [berkshiremuseum.org](http://berkshiremuseum.org)

### **BSC 10x10 New Play Festival**

**February-March** | [barringtonstageco.org](http://barringtonstageco.org)

### **Pittsfield CityJazz Festival**

**April** | [berkshiresjazz.org](http://berkshiresjazz.org)

### **Downtown Celebrates Spring**

**April** | [downtownpittsfield.com](http://downtownpittsfield.com)

### **Baby Animals at**

**Hancock Shaker Village**

**April-May** | [hancockshakervillage.org](http://hancockshakervillage.org)



**Visit [lovepittsfield.com](http://lovepittsfield.com) and [downtownpittsfield.com](http://downtownpittsfield.com) for a daily calendar of all events.**

Berkshire Pride Festival, credit Good Bites & Glass Pints; 10x10 Winter Arts Festival, credit Ben Garver, The Berkshire Eagle; Pittsfield Suns, credit Cooper Maloney; Wanda Houston, credit Jared Renzi; 3rd Thursday, credit Good Bites & Glass Pints; Christmas Tree Lighting, credit Stephanie Zollshan, The Berkshire Eagle; Methuselah Bar and Lounge, credit Good Bites & Glass Pints; Baby Animal Festival, Hancock Shaker Village





*Ain't Misbehavin'*, Barrington Stage Company, credit Daniel Rader

Designated one of the Cultural Districts in Massachusetts, Pittsfield's downtown, known as the Upstreet Cultural District, boasts a lively roster of music, dance, theatre, community festivals, and celebrations, including two highly acclaimed professional theatres – the Colonial Theatre, part of Berkshire Theatre Group, and Barrington Stage Company. There's a vibrant visual arts scene in Pittsfield too, with public art, thriving galleries, artist studios and cooperatives, and the First Fridays Artswalk. Cultural festivals include 3rd Thursdays, Berkshire Pride, Pittsfield CityJazz Festival, 10x10 Upstreet Arts Festival, and more!

## ENTERTAINMENT/PERFORMING ARTS

### Barrington Stage Company

30 Union St. & 36 Linden St. | 413-236-8888 | barringtonstageco.org  
BSC's 2023 Season has 7 exciting productions you won't want to miss: big musicals, world premiere plays, and more! Voted Best in the Berkshires 5 years in a row and BroadwayWorld's Theatre of the Decade. See ad on back cover.

### Berkshire Music School

30 Wendell Ave. | 413-442-1411 | berkshireremusicschool.org  
Berkshire Music School, a small nonprofit organization, celebrates 80 years of providing quality music education for students of all ages and backgrounds in the greater Berkshire community. The school's historic campus is located in Pittsfield's Upstreet Cultural District, and both onsite and virtual opportunities are available. See ad on page 7.

### Berkshire Theatre Group – Colonial Theatre

111 South St. | 413-997-4444 | berkshiretheatregroup.org  
Berkshire Theatre Group is a center for acclaimed and transformative work, featuring world-class theatre and musicals, legendary musicians, comedy, and family events on multiple stages and spaces, in Pittsfield and Stockbridge. See ad on back cover.

### Berkshires Jazz, Inc.

413-442-7718 | berkshiresjazz.org

Berkshires Jazz promotes jazz education and presents a wide range of nationally known and rising groups, as well as local performers, at year-round festivals and concerts in Berkshire County. Flagship events include the Pittsfield CityJazz Festival, the Berkshire Gateway Jazz Weekend, and the Berkshire Jazz Showcase. See ad on page 12.

### Eagles Community Band

P.O. Box 1946 | eaglesband.org

The Eagles Community Band has a variety of performing ensembles, including wind, brass, marching band, and stage band.

### Phoenix Theatres Beacon Cinema

57 North St. | 413-358-4780 | phoenixmovies.net

Phoenix Theatres Beacon Cinema offers an exceptional movie-going experience with Dolby Digital 7.1 surround sound, Christie Digital Projectors, and all new heated reclining seating at affordable family-friendly prices!

### Pittsfield Suns Baseball

Wahconah Park, 105 Wahconah St.

info@pittsfieldsuns.com | pittsfieldsuns.com

The Pittsfield Suns are a collegiate summer baseball team competing in the Future Collegiate Baseball League of New England.

## MUSEUMS/LIBRARY

### Berkshire Athenaeum, Public Library

1 Wendell Ave. | 413-499-9480 | pittsfieldlibrary.org

Explore your interests, broaden your mind, and expand your skills at the Berkshire Athenaeum, Pittsfield's Public Library. With free access to books, 3D printers, genealogy research, and programs for all ages, the Library is here for the community to learn, create, and collaborate. Wonder what else is inside? Stop by!

### Berkshire Museum

39 South St. | 413-443-7171 | berkshireremuseum.org

Get curious! The Berkshire Museum combines art, science, and history to create thought-provoking experiences for the whole family. Meet wildlife in the Aquarium, discover local artists and innovators, and more! See ad on page 11.



### Hancock Shaker Village

1843 West Housatonic St. (Route 20)

413-443-0188 | hancockshakervillage.org

A living history museum with so much to see and do! Explore the Round Stone Barn and the oldest working farm in the Berkshires. Discover thousands of Shaker artifacts and furniture throughout 20 historic buildings. Cafe open daily for lunch and some dinners. Come be inspired by Shaker legacy.

### Herman Melville's Arrowhead

Owned and operated by the Berkshire County Historical Society

780 Holmes Rd. | 413-442-1793 | berkshirehistory.org

Arrowhead was author Herman Melville's home from 1850 to 1863, where he wrote the great American novel Moby-Dick and other works. It is now home to the Berkshire County Historical Society, which offers tours, nature trails, exhibits, a museum shop, and special events and programs.

### Samuel Harrison House

82 Third St. | samuelharrison.org

Reverend Samuel Harrison was a renowned 19th-century civil rights advocate, writer, and preacher in Pittsfield who served as chaplain to the legendary 54th Regiment in the Civil War, and successfully fought for equal pay for Union soldiers of color. His home is now a National Historic Landmark and a place to teach the values embodied in Harrison's life.

## VISUAL ARTS/PUBLIC ART

### Artscape: The Public Art Committee of the City of Pittsfield

413-499-9368 | facebook.com/pittsfieldartscape

The Artscape program enhances downtown's character and attracts visitors by installing and promoting works of art in various outdoor locations accessible to the public. Download the Downtown Pittsfield App in the App Store or on Google Play to take a virtual tour of art anytime on your cell phone.

### Berkshire Art Association

berkshireartassociation.org

Since 1950, the Berkshire Art Association has been dedicated to promoting the visual arts in Berkshire County, providing opportunities for exhibition and education and encouraging interaction among artists, art students, and the public.



### Berkshire Art Center

141 North St., Suite 2 | 413-298-5252 | berkshireartcenter.org

Berkshire Art Center, formerly IS183 Art School, offers classes, workshops, and events year-round for all ages and skill levels. BAC's Gallery Shop features work by local artists, discounted art materials, and more! See ad above.

### Berkshire Lightscares

berkshirelightscares.com

Berkshire Lightscares is lighting up the exteriors of downtown buildings and public spaces to help illuminate and energize downtown. This new artistic, energy efficient LED lighting is coordinated between buildings and allows for exciting light shows year-round. See ad on page 44.

### Clock Tower Artists

75 South Church St., 3rd Floor | clocktowerartists@gmail.com

clocktowerartists.com

Clock Tower Artists is Pittsfield's newest art attraction, featuring 12 working artists' studios and counting. Housed in a historic mill building close to downtown, the space features soaring ceilings and large, light-filled windows that enhance the visitor's experience with the art. There is ample parking and an elevator. The public is welcome during the First Fridays Artwalk from May to December, 5 to 8 pm, and on the first Saturdays of the month from May to December, 11 am to 4 pm. To schedule individual studio visits, go to the Clock Tower Artists website for artist contact information. Currently working and showing at the Clock Tower: Deborah H. Carter, Joanie Colfi, Marion H. Grant, Stacey Healy, Caroline Kelley, Bruce Laird, Mark Mellinger, Linda Petrocine, Shany Porras, Sally Tiska Rice, Ilene Richard, and Audrey Shachnow.

### First Fridays Artwalk

413-443-6501 | firstfridaysartwalk.com

First Fridays Artwalk transforms downtown Pittsfield retailers, restaurants, and organizations into art galleries. Explore art and meet artists during opening receptions on the first Friday of the month, May through December from 5 to 8 pm, with most art on display all month long. Free Kids' Paint & Sip, Art Market on Dunham Mall, live music in Persip Park, open studios, and live art demonstrations on the first Friday. Download the Downtown Pittsfield App in the App Store or on Google Play to take a virtual tour of art anytime on your cell phone. See ad on page 16.



POWERED BY  
TEENS!



**Pittsfield Farmers Market**  
Saturdays, 9am - 1pm on The Common  
farmersmarkettittsfield.org



### Lichtenstein Center for the Arts

28 Renne Ave. | 413-499-9348 | lovepittsfield.com

This city-owned community arts center boasts a first-floor gallery space, hosting changing art shows featuring local and regional artists, classes, performances, gatherings, readings, and more. The Lichtenstein also houses nine working artist studios, community space, a ceramics workshop, and a darkroom.

### NUarts Studios & Gallery

311 North St., 2nd Floor | nuartsgallery.com

### Pittsfield Beautiful

pittsfieldbeautiful.org

We keep Pittsfield beautiful...one flower at a time! Pittsfield Beautiful, a non-profit, volunteer-run organization, plants and maintains gardens and containers throughout the City in order to help Pittsfield be a truly welcoming community. We hope that through this example of community pride and service that this spirit will spread throughout Pittsfield.

### FARMERS MARKET

#### Pittsfield Farmers Market

100 First St. | 413-344-0816 | farmersmarkettittsfield.org

Powered by Roots Rising, the Pittsfield Farmers Market is the first teen-run market in the region. A year-round market with live music, chef demos, workshops, and children's activities, the Pittsfield Farmers Market believes everyone should have access to fresh, healthy food. Find the market in the First Street Common each Saturday from 9 am to 1 pm, May through October, and in the Zion Lutheran Church each second Saturday from 9 am to 1 pm, November through April. See ad on this page.

### WELLNESS/FITNESS/RECREATION

#### Berkshire Camino LLC

437 North St. | 413-327-4312 | BerkshireCamino.com

Guided walking and hiking excursions integrating the natural environment, history, culture, and spirit of the Berkshires for casual hikers.

# Berkshiremuseum



Giovanni Benconi, Italian (1809–1873)  
**The Veiled Rebecca**, 1866, Marble  
Gift of the Berkshire Athenaeum, 1910.62

## Natural History, Art, & Science

Downtown Pittsfield

| [berkshiremuseum.org](http://berkshiremuseum.org)



## BERKSHIRES JAZZ

Presenting jazz masters, rising performers, local artists and jazz education year round.

[berkshiresjazz.org](http://berkshiresjazz.org)

### Berkshire Fitness and Wellness Center

137 North St., Crawford Square | 413-885-1633 | [bfwstudio.com](http://bfwstudio.com)  
Berkshire Fitness and Wellness Center is the fitness facility where people get real results. We are a hybrid (live and Zoom) facility, offering the best equipment, personal trainers, and instructors, and a wide variety of classes including yoga, Pilates, tai chi, spinning, Zumba, boot camp, and many more! Our philosophy drives us to create a fun community fitness center.

### Berkshire Yoga Dance & Fitness

55 North St., Suite 201 (above Beacon Cinema)  
413-418-4001 | [berkshireyogadancefitness.com](http://berkshireyogadancefitness.com)  
Find Joy Through Movement with us in-studio, outdoors, and online! Join us for weekly classes, schedule a private session, or book a specialty class for your group. Whether you are just starting out or have been practicing for years, we have something for you! Come experience inspiring transformation for your body, mind, spirit, and soul. We can't wait to meet you!

### Bousquet Mountain

100 Dan Fox Dr. | 413-442-8985 | [bousquetmountain.com](http://bousquetmountain.com)

### Bousquet Sport

101 Dan Fox Dr. | 413-499-4600 | [bousquetsport.com](http://bousquetsport.com)

### Preferred Hotels of Downtown Pittsfield, Inc.

#### Best Western Plus Berkshire Hills Inn & Suites

1350 West Housatonic St. | 413-442-8714 | [bestwestern.com](http://bestwestern.com)

#### Hotel on North

297 North St. | 413-358-4741 | [hotelonnorth.com](http://hotelonnorth.com)  
Named one of the Top 10 U.S. Hotels for customer service by Trip Advisor, Hotel on North is a 45-room boutique hotel that's a cool blend of historic ambiance and quirky décor. Located in downtown Pittsfield, it's the ideal hub for exploring the region's natural beauty and cultural attractions. See ad on page 13.

#### Holiday Inn & Suites Pittsfield-Berkshires, an IHG Hotel

1 West St. | 413-499-2000 | [hiberkshires.com](http://hiberkshires.com)

### On Pointe Barre & Fitness

740 Williams St. | 413-347-2276  
[onpointebarre.com](http://onpointebarre.com)

### Pittsfield State Forest

1041 Cascade St. | 413-442-8992  
[bit.ly/3w440b8](http://bit.ly/3w440b8)

Streams, waterfalls, and flowers abound in the 65-acre Pittsfield State Forest. Camping, picnicking, and swimming at scenic Berry Pond. Watch the sun set at striking vistas from the top of Berry Mountain, accessible by automobile from April to December. Thirty miles of trails include the paved three-quarter mile Tranquility Trail.

### Radiance Yoga

401 North St. | 413-676-2007 | [radiance-yoga.com](http://radiance-yoga.com)  
Our yoga studio features a soothing candlelit environment, passionate teachers, and therapeutic infrared heat always set to an enjoyable 80-95 degrees. Come experience our premium signature yoga classes and feel the energy of a community that cheers for each other on and off the mat. We can't wait to welcome you to the Rad Yoga Fam!

### Jiminy Peak Mountain Resort

37 Corey Rd., Hancock, MA | 413-738-5500 | [jiminypeak.com](http://jiminypeak.com)



Pittsfield State Forest,  
credit Good Bites & Glass Pints



Located in downtown Pittsfield, you will find our elegant, upscale accommodations with a blend of urban sophistication and 19th century charm!

[www.hotelonnorth.com](http://www.hotelonnorth.com)



# HOT HARRY'S®

## = FRESH BURRITOS =

37 NORTH STREET, PITTSFIELD • (413) 448-6155

[www.hhburritos.com](http://www.hhburritos.com)

DINE IN | TAKE OUT | CATERING



Thistle & Mirth, credit Zach Morris

### 101 Restaurant & Bar

1 West St. | 413-553-2251 | [101restaurantbar.com](http://101restaurantbar.com)

### Berkshire Palate

297 North St. | 413-464-0695 | [berkshirepalate.com](http://berkshirepalate.com)

### Dottie's Coffee Lounge

444 North St. | 413-443-1792 | [dottiescoffeelounge.com](http://dottiescoffeelounge.com)

### Hot Harry's Burritos

37 North St. | 413-448-6155 | [hotharrysburritos.com](http://hotharrysburritos.com)  
See ad on page 14.

### Hot Plate Brewing Co.

1 School St. | [info@hotplatebeer.com](mailto:info@hotplatebeer.com) | [hotplatebeer.com](http://hotplatebeer.com)

### LuLu's Tiny Grocery

137 North St., Crawford Square | 413-692-1110  
[instagram.com/lulus.tinygrocery](https://www.instagram.com/lulus.tinygrocery)

### Marketplace Café

53 North St. | 413-358-4777 | [marketplacekitchen.com](http://marketplacekitchen.com)  
Delicious salads, sandwiches, soups, and paninis paired with incredible coffee. With vegan and gluten-free options, there is something for everybody! Online ordering and DoorDash®. See ad on page 14.

### Methuselah Bar and Lounge

391 North St. | 413-347-2888 | [methbar.com](http://methbar.com)

### Otto's Kitchen & Comfort

95 East St. | 413-344-4748 | [ottoskitchen.com](http://ottoskitchen.com)

### Patrick's Pub

26 Bank Row | 413-499-1994 | [patrickspubma.com](http://patrickspubma.com)

### Thistle & Mirth

44 West St. | 413-441-3480 | [thistleandmirth.com](http://thistleandmirth.com)

### Thrive Diner

145 Wahconah St. | 413-344-9353 | [thrivediner.com](http://thrivediner.com)



Whether it be for a great bite before a show or a movie, or sandwiches and salads for the office, we've got you covered!

**Breakfast - Lunch - Dinner**  
**Seasonal Outdoor Seating**  
**Gluten-Free and Vegan Options**

*Check out our four locations!*

**Pittsfield Cafe**  
53 North St

**Sheffield Cafe**  
18 Elm Ct

**Kitchen Table**  
240 Stockbridge Rd  
Great Barrington

**Specialty Food Shop**  
265 Stockbridge Rd  
Great Barrington

[marketplacekitchen.com](http://marketplacekitchen.com)

## The Downtown Pittsfield e-gift card

Accepted in over 2 dozen downtown Pittsfield locations



**Retailers | Restaurants | Fitness | Entertainment**  
Purchase now at [downtownpittsfield.com](http://downtownpittsfield.com)

**LOVE**  
**PITTSFIELD.COM**

**THE VERY BEST  
OF PITTSFIELD  
IN ONE PLACE!**

*West Side Story, Barrington Stage Co, Daniel Rader*

Nightlife + Arts • Outdoor Fun • Dining • Shopping  
Events Calendar • 3 Hours in Pittsfield + more!



first Fridays

# Artswalk<sup>SM</sup>

downtown pittsfield, ma

Enjoy artwork by dozens of artists  
on the first Friday of the month from 5-8pm  
and all month long! *May-December*



Opening Receptions  
Open Artist Studios  
Free Kids' Paint & Sip  
Outdoor Art Market  
Live Music and More!



Download the Free Downtown Pittsfield App  
to follow a self-guided tour on your cell phone!





FIRSTFRIDAYSARTSWALK.COM



## Downtown Pittsfield App

Download the  
Downtown Pittsfield App  
to follow self-guided tours  
of art and culture  
on your cell phone!



Tour Pittsfield's Artscape  
Find all of Pittsfield's Paintboxes  
Stroll the First Fridays Artswalk  
Explore the "ART" of Food & Retail



App is Available for FREE in the App Store and on Google Play  
Made possible by a generous donation by the Feigenbaum Foundation.



Photo credit Zack Meier and Lorraine Priddy



Museum Facsimiles Outlet Store

## ANTIQUES/VINTAGE

### Circa

436 North St. | 413-445-7200 | [circaberkshires.com](http://circaberkshires.com)

### Clark Vintage Lighting LLC

342 North St. | 413-344-4491 | [clarkvintage.com](http://clarkvintage.com)

## BOOKS, CARDS, GIFTS & TOYS

### Anna Maria Gifts

144 South St. | 413-464-7514 | [instagram.com/annamariagifts](https://www.instagram.com/annamariagifts)

### Berkshire Museum Shop

39 South St. | 413-443-7171 | [berkshiremuseum.org](http://berkshiremuseum.org)

### Bottomless Bricks

163 South St., Suite 4 | [bottomlessbricks.com](http://bottomlessbricks.com)

### Dory & Ginger

299 North St. | 413-553-4200 | [doryandginger.com](http://doryandginger.com)

### Mana Crypt Gaming Center

139 West Housatonic St. | 413-553-3623 | [manacrypt.com](http://manacrypt.com)  
See ad on page 18.

### Museum Facsimiles Outlet Store

31 South St. at Park Square | 413-499-1818  
[museumfacsimiles.com](http://museumfacsimiles.com) | [museumoutlets.com](http://museumoutlets.com)

### Shire Fire Candle Co.

413-446-9896 | [shirefirecandles.com](http://shirefirecandles.com)

### Soma's Aromas

81 East St. | 413-629-9374 | [somasaromas.com](http://somasaromas.com)

## CONVENIENCE

### Lipton Mart Exxon Mobil

580 North St. | 413-442-8861



www.manacrypt.com

Puzzles, Board Games, Plush, Models, Paints  
Card Games, Miniatures and More!

**MANA CRYPT**  
GAMING CENTER

Your Tabletop Entertainment Source!

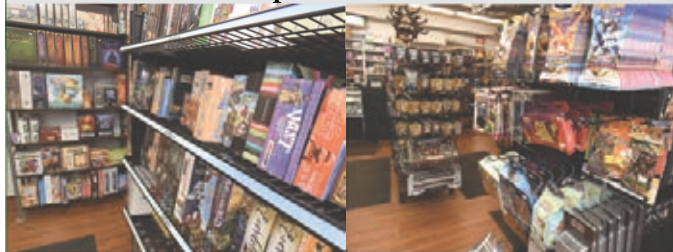

139 West Housatonic St  
Pittsfield, MA  
(413) 553-3623

**ADVANCED IMAGE ARTISTRY INC.**

*The Art of Beauty. The Art of Aging.*

**Enhance. Restore. Revive.**



**MICROBLADING. BOTOX®. FILLERS.  
PERMANENT EYELINER.  
LIP BLUSH/COLOR. PRP.  
COLLAGEN INDUCTION THERAPY.  
SCULPTRA® and more...**

**Keeping The Berkshires Beautiful.  
Over 22 Years.**

Multi-Award Winning, Advanced Master Practitioner.  
Laurie Ke, RN, BSN, FAAM

advancedimageart.com | 413-822-1776

## CANNABIS RETAILER

### Berkshire Roots

501A Dalton Ave. | 413-553-9333 | berkshireroots.com  
Massachusetts' leading cannabis cultivation and dispensary operators providing craft-grown cannabis from Berkshire County, the highest elevation in the state. See ad on back inside cover.

### Budhaus

239 West St. | 413-281-7394 | budha.us

## CLOTHING, SHOES & ACCESSORIES

### 413Shirts.com

1595 East St. | 413-281-5292 | 413Shirts.com

### Deidre's Special Day, Social Butterfly & Prom Central

2 South St., Suite 100 | 413-499-9959 | deidresonline.com

### Kidding Around Consignment

700 North St. | 413-464-8527 | facebook.com/KiddingAroundConsignment

### Peace Train Tees

2 South St., Suite 150 | 413-499-1890 | peacetraintees.com

## HOME FURNISHINGS & BUILDING SUPPLIES

### Carr Hardware

547 North St. | 413-443-5611 | carrhardware.com | See ad on page 21.

### Dettinger Lumber Company

24 Warren Ter. | 413-442-6916 | dettingerlumber.com

### Paul Rich & Sons Furniture | Mattresses | Design

242 North St. | 413-443-6467 | paulrich.com

## OFFICE

### BBE Office Interiors

1595 East St. | 413-442-8217 | bbeoffice.com

## HEALTH & BEAUTY

### Advanced Image Artistry, Inc.

Laurie Ke, RN, BSN, FAAM | 137 North St., Crawford Square  
413-822-1776 | advancedimageart.com | See ad on page 18.

### Chevuex Hair Clinic

100 North St., Suite 210 | 413-499-1865 | chevuexhairclinic.com

### Courteney Porter Massage Therapy

2 Federico Dr., Suite 108 | 413-212-2598  
courteneyportermassagetherapy.com | See ad on page 21.

### Franklin Barbershop

137 North St. | 413-464-8015 | instagram.com/franklinbarbershop01201

### The Hair Studio

10 Bank Row | 413-442-6570 | frankshairstudio.com



Dory & Ginger

### The Recovery Room

32 Bank Row | 978-761-0966  
therecoveryroom.biz

### Silver Solutions MedSpa

75 North St., Suite 170B,  
Central Block Building  
413-441-8453 | silversolutionsmedspa.com  
See ad on page 21.

### SPECIALTY

### Berkshire Art Center

141 North St., Suite 2 | 413-298-5252  
berkshireartcenter.org  
See ad on page 9.

### Berkshire Mountain Distillers

356 South Main St., Sheffield, MA | 413-229-0219  
berkshiremountaindistillers.com

### Diane Firtell Designs

Fine art and photography, specializing in custom work | dianeirtell.com

### Miller Supply

205 West St. | 413-442-6988 | millerartandframe.com

### Pittsfield Precious Metals

93 First St. | 413-443-3613 | pittsfieldmetals.com

### Pup Daddy Productions

49 Euclid Ave. | 413-329-7569 | pupdaddyproductions.com

### Schilling TV

215 4th St. | 413-443-9235 | facebook.com/schillingtv

### This & That Sports

128 Fenn St. | 413-344-4053 | thisandthatsports.com

### Witch Slapped

78 North St. | 413-464-9597 | witch-slapped.com

## DOWNTOWN PITTSFIELD AMBASSADORS

### Need information?

Ask a Downtown Pittsfield Ambassador – our walking and welcoming concierges.

They can help you find parking, offer directions and wayfinding, and provide information on dining, shopping, cultural activities, and more!

**May – October**



*Sponsored by the City of Pittsfield,  
BRTA and the Guardian Life  
Insurance Company of America.*



carthardware.com

**Local Business,  
Local Focus**  
since 1928.

CARR HARDWARE PITTSFIELD 547 North Street 413.443.5611

**Experience Matters.  
Trusted Brands.**



## Courteney Porter Licensed Massage Therapist



2 Federico Dr. Suite 108  
Pittsfield, MA 01201  
(413)212-2598

www.courteneyportermassagetherapy.com

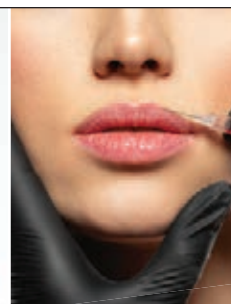

- BOTOX®, Dysport®
- Morpheus8
- HydraFacial
- Sciton BBL/MOXI
- Skin Health Consultations



- Dermal Fillers
- Dermaplaning
- Kybella
- Microneedling
- Lip Fillers

**CALL US TODAY**

The Central Block Building  
75 North Street.

Pittsfield, MA 01201

Call 413.441.8453

office@silversolutionsmedspa.com





## Pittsfield is packed with outdoor adventures – just minutes from downtown!

Four-season outdoor fun abounds in Pittsfield from hiking and skiing to swimming and boating, to mountain biking and more. We are home to **Pontoosuc and Onoto Lake, Pittsfield State Forest, Bousquet Mountain**, and Berkshire County's largest skate and BMX park, the **Pittsfield Skate Plaza. Clapp Park** and **The Common** feature splash pads in the summer, and in the winter, **Osceola and Clapp parks** provide the ideal spot for sledding and tubing. And we would be remiss not to mention the breathtaking foliage in the fall!

Pittsfield has many beautiful spots to unplug and appreciate nature's wonders. **The Berkshire Natural Resources Council (BNRC)**, a nonprofit, charitable organization that works to protect and conserve lands throughout Berkshire County, maintains trails and reserves that are open to the public; two of which have trailheads located in Pittsfield: **Mahanna Cobble Trail** and **The Boulders Reserve**.

The City of Pittsfield maintains multiple conservation areas; among them the 74-acre **Barkerville Conservation Area**, the 112.5-acre **Wild Acres**, and the 10.2-acre **Fred Garner Park**, which all feature hiking trails open to the public.

The 65-acre **Pittsfield State Forest** features 35 miles of trails perfect for hiking, mountain biking, and cross-country and backcountry skiing. Enjoy camping, picnicking, swimming, and kayaking. Parking fees apply, please visit [mass.gov/locations/pittsfield-state-forest](http://mass.gov/locations/pittsfield-state-forest) for more information.

**Canoe Meadows**, a 253-acre Wildlife Sanctuary operated by **Mass Audubon**, attracts warblers, turtles, ospreys, and otters to its scenic woods, fields, and wetlands along the edge of the Housatonic River. Enjoy 3 miles of gentle, well-marked walking trails and a 4.5-acre community garden.

The 188-acre **Burbank Park at Onoto Lake** features a swimming beach, fishing pier, public boat launch, bath house, picnic areas, playground, paved scenic walkway, and Pittsfield's first **dog park**. **Pontoosuc Lake Park**, 23-acres, features swimming, a public boat launch, and picnic areas. Rent a boat or kayak and treat yourself to a day on Onoto or Pontoosuc Lake.

**The Ashuwillticook Rail Trail** is a paved, 10-foot-wide biking, running, and walking trail running through Pittsfield, Lanesborough, Cheshire, and Adams. Free parking at the Crane Avenue entrance in Pittsfield, and open to the public year-round.

The 246-acre **Springside Park** features the Vincent J. Hebert Arboretum (a living tree library), colorful butterfly and hummingbird gardens, a peaceful Memory Garden, the Vincent J. Hebert Lilac Walk, and Springside Pond. The park also features a handicap accessible playground and the Springside House, formerly the house of Abraham Burbank in 1860, which was added to the National Register of Historic Places in 2008.

The newly modernized **Bousquet Mountain**, a 200-acre ski area minutes from downtown, features twenty-four trails, a ski and snowboard terrain park, snowtubing, and full dining facilities with breathtaking mountain views.

There are also serene trails to enjoy at our historic and cultural destinations. The grounds at **Herman Melville's Arrowhead** and the nature trails behind the barn are open year-round, sunrise to sunset, for public use, and there are numerous trailheads with historical significance at **Hancock Shaker Village**.

**Visit [lovepittsfield.com](http://lovepittsfield.com) and [downtownpittsfield.com](http://downtownpittsfield.com) for more information.**

Onoto Lake, The Boulders, and Ashuwillticook Rail Trail photos, credit Good Bites & Glass Pints;  
Après-ski Bousquet Mountain, credit Jared Renzi



## At Guardian, we're proud of our commitment to the Berkshires.

We're always looking to attract, develop, reward, and retain the best and brightest talent. Consider a career with Guardian. We offer comprehensive benefits, competitive compensation, and a range of professional development options.

The Guardian Life Insurance Company of America | [guardianlife.com](http://guardianlife.com)

Guardian is an equal opportunity employer. All qualified applicants will be considered for employment without regard to age, race, color, creed, religion, sex, affectional or sexual orientation, national origin, ancestry, marital status, disability, military or veteran status, or any other classification protected by applicable law.

2022-133479 (Exp. 02/24) | New York, NY

## CAREERS: SMARTER

APPLY TODAY

### WE ARE HIRING IN PITTSFIELD, MA!

Bold thinking is welcome here. So is imagination, creativity, and leadership. Your ideas will power technologies and solutions that make the world's most advanced ships and submarines even smarter.



[gdmissionsystems.com/PittsfieldMA](http://gdmissionsystems.com/PittsfieldMA)



**GENERAL DYNAMICS**  
Mission Systems



General Dynamics is an Affirmative Action employer that is committed to hiring a diverse and talented workforce.



Soma's Aromas

### ACCOUNTING/FINANCIAL

#### Adelson & Company PC

100 North St. | 413-443-6408 | [adelsoncpa.com](http://adelsoncpa.com)

#### Adirondack Payroll Services

65 Bartlett Ave. | 413-236-0950 | [adirondackpayroll.com](http://adirondackpayroll.com)

#### Apple & Albano PC, CPAs

373 South St. | 413-443-4438 | [appleandalbano.com](http://appleandalbano.com)

#### Brazee & Huban, CPAs

55 Wendell Ave. | 413-443-9157 | [brazeehuban.com](http://brazeehuban.com)

#### Francis Investment Consulting Group

66 West St. | 413-499-1501 | [francisinv.wfadv.com](http://francisinv.wfadv.com)

#### Killeen Arace & Quinn, PC

4 Second St. | 413-443-7366 | [kaqcpa.com](http://kaqcpa.com)

#### Lombardi, Clairmont & Keegan

35 Pearl St. | 413-499-3733 | [lckcpa.com](http://lckcpa.com)

#### Scarafoni Financial Group / Berkshire Fairfield Insurance Agency

128 South St. | 413-443-5300 | [scarafonifinancial.com](http://scarafonifinancial.com)

#### Smith, Watson & Company, LLP

7 North St., Suite 205 | 413-464-9940  
[smithwatson.com](http://smithwatson.com)

### ARCHITECTURE

#### Blueline Design, Inc.

148 First St. | 413-442-7100 | [bluelinedesign.com](http://bluelinedesign.com)

#### Hill Engineers, Architects, Planners, Inc.

50 Depot St., Dalton, MA | 413-684-0925 | [hillengineers.com](http://hillengineers.com)  
See ad on page 37.





Flowers by Pittsfield Beautiful,  
credit Kim Gritman

## AUTOMOTIVE

### Haddad Dealerships of the Berkshires

130 Pittsfield-Lenox Rd. | 413-445-4535  
haddadauto.com

## BANKS/ATMS

### Adams Community Bank

Pittsfield Branch 660 Merrill Rd.  
413-743-0001 | adamscommunity.com

### Berkshire Bank

66 West St. | 800-773-5601  
berkshirebank.com | See ad on page 27.

### Greylock Federal Credit Union

150 West St. | 725 North St. (inside BMC) | 75 Kellogg St.  
413-236-4000 | greylock.org | See ad on page 33.

### Lee Bank

180 South St. | 413-445-7270 | leebank.com

### MountainOne

111 Silver Lake Blvd. | 855-444-6861 | mountainone.com  
See ad on front inside cover.

### MyCom Federal Credit Union

101 Fenn St. | 413-442-6501 | mycomcu.org

### NBT Bank

54 North St. | 413-448-6162 | nbtbank.com

### Pittsfield Cooperative Bank

70 South St. | 413-447-7304 | pittsfieldcoop.com

## BUSINESS SERVICES

### Berkshire Black Economic Council

33 Dunham Mall, Suite 101 | contact@berkshirebec.org | berkshirebec.org

### Berkshire Brochure Display

413-298-3999 | berkshirebrochures.com

### Berkshire Graphics, Inc.

239 Wahconah St. #101 | 413-442-3569 | berkshiregraphics.com

### Berkshire Innovation Center

45 Woodlawn Ave. | 413-449-1100 | berkshireinnovationcenter.com

### CompuWorks

1 Fenn St. | 413-499-0607 | compuworks.biz

### CozQuest Creative

323-363-0146 | cozquest.com/about-us

### Crescent Creamery

85 S. Onota St. | 413-445-4548 | 800-221-MILK | crescentcreamery.com

# Where You BANK Matters



Every dollar you deposit in Berkshire Bank is an investment. Your money may grow, and your entire community grows as well. It helps neighbors buy homes and enables volunteers to make a difference. And it funds new businesses and greener technologies.

At Berkshire Bank, your dollar does a lot more for you, your community and lifelong careers here at home.

Start making a difference today at any of our 100 financial centers or at [berkshirebank.com](http://berkshirebank.com).



To learn more about the services Berkshire offers, scan the code or visit [berkshirebank.com/berkshirebiz](http://berkshirebank.com/berkshirebiz)

 **BerkshireBank®**



Member FDIC. 3/23



Franklin Barbershop, credit Carolina Orellana

### **Dulye & Co.**

100 North St., Suite 402 | dulye.com

### **Elegant Stitches**

237 First St. | 413-447-9452  
elegantstitchesinc.com

### **Framework Pittsfield Coworking**

437 North St. | pittsfieldcoworking.com

### **Nonprofit Center of the Berkshires**

413-441-9542 | npcberkshires.org

### **Berkshire Family & Individual Resources**

194 Fenn St. | 413-664-9382 | bfair.org

### **Berkshire Family YMCA**

292 North St. | 413-499-7650 | bfymca.org

### **Berkshire Housing Development Corporation**

1 Fenn St. | 413-499-1630  
berkshirehousing.com

### **Berkshire Immigrant Center**

67 East St. | 413-445-4881 | berkshireic.org

### **Berkshire Natural Resources Council**

20 Bank Row | 413-499-0596 | bnrc.org

### **Berkshire United Way**

200 South St. | 413-442-6948 | berkshireunitedway.org  
Berkshire United Way is Here For Good! We improve lives by mobilizing people and resources. Give. Volunteer. Advocate.

### **Boys and Girls Club of the Berkshires**

16 Melville St. | 413-448-8258 | bgcberkshires.org/bgc-pittsfield

### **Central Berkshire Habitat for Humanity**

314 Columbus Ave. | 413-442-0003 | berkshirehabitat.org

### **Christian Center**

193 Robbins Ave. | 413-443-2828 | christiancenterpittsfield.org

### **Common Room at Zion Lutheran Church**

74 First St. | 413-442-3525 | zionlutheranpittsfield.org

### **Gladys Allen Brigham Community Center**

165 East St. | 413-442-5174 | brighamcenter.org

### **Guidewire, Inc.**

34 Depot St. | 413-443-3295 | guidewireinc.org

### **Jewish Federation of the Berkshires, Inc.**

196 South St. | 413-442-4360 | jewishberkshires.org

### **Mill Town Foundation**

100 West St., Suite 210 | info@milltowncapital.com | milltowncapital.com

### **Pittsfield Parade Committee**

P.O. Box 1738 | 413-447-7763 | pittsfieldparade.com

### **Roots Rising**

P.O. Box 1805 | 413-344-0816 | rootsrising.org

### **Rotary Club of Pittsfield**

1 West St. | 413-448-8224 | rotarypittsfield.org



4th of July Parade, Courtesy of Pittsfield Parade Committee

## **CHAMBERS OF COMMERCE**

### **1Berkshire**

66 Allen St. | 413-499-1600 | 1berkshire.com

### **Lenox Chamber of Commerce & Visitor Center**

4 Housatonic St., Lenox, MA | 413-637-3646 | lenox.org

### **Lee Chamber of Commerce**

leechamber.org

### **North Adams Chamber of Commerce**

nachamber.org

### **Southern Berkshire Chamber of Commerce**

southernberkshirechamber.com

### **Stockbridge Chamber of Commerce**

stockbridgechamber.org

### **Williamstown Chamber of Commerce**

destinationwilliamstown.org

## **CIVIC & COMMUNITY**

### **AdLib, Inc.**

215 North St. | 413-442-7047 | adlibcil.org

### **Berkshire Community Action Council**

1531 East St. | 413-445-4503 | bcacinc.org

### **Berkshire County Arc, Inc.**

395 South St. | 413-499-4241 | bcarc.org | See ad on page 32.

### **Berkshire County Regional Housing Authority**

21 Fenn St., 4th Floor | 413-443-7138 | bcrha.com  
HUD Approved Housing Counseling Agency, Housing and Consumer Education Center, Foreclosure Prevention, Consumer Services, Dispute Resolution Center (Mediation Services), Tenancy Preservation Program, Housing Search, Youth Services

### **Berkshire Environmental Action Team**

20 Chapel St. | 413-464-9402 | thebeatnews.org





The Marketplace Cafe,  
credit Good Bites & Glass Pints

### Retired Senior Volunteer Program (RSVP)

16 Bartlett Ave. | 413-499-9345  
cityofpittsfield.org/departments/rsvp  
Berkshire County's RSVP provides recruitment, training, and placement of persons 55 years of age and over as volunteers.

### ServiceNet, Inc.

139 North St. | 413-442-4003  
servicenet.org | See ad on page 37.

### UCP of Western Massachusetts

208 West St. | 413-442-1562 | ucwpma.org

## EDUCATION

### Berkshire Community College

1350 West St. | 413-236-1000 | berkshirecc.edu  
See ad on page 37.

### OLLI (Osher Lifelong Learning Institute at Berkshire Community College)

1350 West St. | 413-236-2190 | berkshireolli.wildapricot.org  
See ad on page 37.

## EMPLOYMENT

### MassHire Berkshire Career Center

160 North St. | 413-499-2220 | masshireberkshirecc.com

### Molari Employment and Healthcare Services

166 East St. | 413-499-4546 | molariinc.com

## ENGINEERING/MANUFACTURING

### General Dynamics Mission Systems

100 Plastics Ave. | 877-449-0600 | gdmissionsystems.com/PittsfieldMA  
See ad on page 24.

### Interprint, Inc.

101 Central Berkshire Blvd. | 413-443-4733 | interprint.com

### J.H. Maxymillian, Inc.

1801 East St. | 413-499-3050 | maxymillian.com  
J. H. Maxymillian, Inc. provides award-winning heavy civil and environmental construction services throughout western Massachusetts.  
See ad on page 35.

## ENTREPRENEURSHIP

### EforAll Berkshire County

437 North St. (inside Framework) | 833-336-7255 x7209  
eforall.org/berkshire-county



**Berkshire  
Medical Center**  
BERKSHIRE HEALTH SYSTEMS

**Official Hospital Partner  
of Tanglewood**

*An*  
Orchestra  
*of*  
Medical  
Specialties  
**Here  
for You**

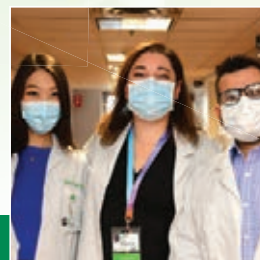

LEARN MORE AT  
**WWW.BERKSHIREHEALTHSYSTEMS.ORG**



Winston the PPD's Comfort Dog

## FUNERAL

### Dery Funeral Home

54 Bradford St. | 413-443-9151  
deryfuneralhome.com

## GRAPHIC DESIGN & PRINTING

### RB Design Co.

rbdesignco.com

### Qualprint

3 Frederico Dr. | 800-547-7468  
qualprint.com | See ad on page 38.

## INSURANCE

### Greylock Insurance Agency

5 Cheshire Rd., Suite 26 | 150 West St. | 413-443-5943  
greylockinsurance.com

### Guardian Life Insurance Company of America

700 South St. | 413-499-4321 | guardianlife.com | See ad on page 24.

### Scarafoni Financial Group /

### Berkshire Fairfield Insurance Agency

128 South St. | 413-443-5300 | scarafonifinancial.com

### Wheeler & Taylor, Inc.

402 East St. | 413-448-8224 | wheelerandtaylor.com

## LEGAL

### Aaronson & Mach, P.C.

57 Wendell Ave. | 413-499-1200 | aaronsonmach.com

### Cohen Kinne Valicenti & Cook LLP

28 North St. | 413-443-9399 | cohenkinne.com

### George & McCarthy PC

2 South St. | 413-499-4400

### Michael MacDonald, Esq.

550 Cheshire Rd. | 413-442-6926

## MEDIA

### Berkshire Eagle

75 South Church St. | 413-447-7311  
berkshireeagle.com

### Photonics Media / Laurin Publishing Co., Inc.

100 West St. | 413-499-0514  
photonics.com

### Townsquare Media Berkshire

211 Jason St. | 413-499-3333 | live959.com

## MEDICAL SERVICES

### Berkshire Health Systems / Berkshire Medical Center

725 North St. | 413-447-2000 | berkshirehealthsystems.org  
See ad on page 31.

### Berkshire Orthopaedic Associates, Inc

24 Park St. | 413-499-6600 | berkshireorthopaedics.com

### CHP Berkshires

Pittsfield Neighborhood Health Center 510 North St., Suite 1 | 413-447-2351  
Berkshire Pediatrics 777 North St., Suite 305 | 413-499-8531  
Mobile Health Units | 413-528-0457 | chpberkshires.org

### Counseling Center in the Berkshires

34 Depot St., Suite 201 | 413-499-4090 | ccberkshires.com

### Dr. Michael Fabrizio, MD, FAAP

387 Columbus Ave. | 413-443-9629 | fabriziomd.com

### Family Practice Associates

20 Elm St. | 413-442-1019 | fpadoctors.com

### Hillcrest Educational Centers

788 South St. | 413-499-7924 | hillcrestec.org



Frozen Yogurt at Ayalada,  
credit Good Bites & Glass Pints

**Join a Growing Team.  
Support Someone with a Disability.**

### BCArc Opportunities Include:

- 44 Residential Locations
- Adult Family Care
- Employment Services
- Daytime Programs

*BCArc*  
Berkshire County Arc  
www.bcarc.org

# Here to help

"When people are in need of financial guidance and services, Greylock is here for our community."

**GREYLOCK**  
FEDERAL CREDIT UNION  
www.Greylock.org





Popcorn Wagon, credit Jasmine Aslan

### Hospice of Western and Central Massachusetts

55 Church St. | 877-786-4004  
hospiceofwesternMA.com

### Mountain View Home Care, Inc.

137 North St., Suite 202 | 413-464-7524  
mtviewhomecare.com

### Pittsfield Vision Associates

217 South St. | 413-499-3797  
pittsfieldvision.com

### Residences at 89 South

89 South St. | 413-445-4056 | 89south.org

## MOVING & STORAGE

### All-Ways Moving & Storage, Co., Inc.

241 W. Housatonic St. | 413-499-1577 | allwaysmovingstorage.com

## REALTY, PROPERTY MANAGEMENT

### Allegrone Companies

Berkshire Design Center, 150 Pittsfield Rd., Suite A, Lenox, MA  
413-997-9200 | allegrone.com | See ad on page 35.

### Capitol Square Associates

379 North St. | 413-442-5568

### CT Management Group

37 Main St., North Adams, MA | 413-664-4539 | ctmanagementgroup.com  
Real estate management and investment company with a diversified portfolio of properties that include apartments, condominiums, affordable housing, office, and retail space.

### David J. Tierney Jr., Inc.

169 Gale Ave. | 413-499-7490 | davidjtierneyjrinc.com

### Mill Town Capital

100 West St., Suite 210 | info@milltowncapital.com | milltowncapital.com

### Steve Oakes

Crawford Square | contactsteveoakes@gmail.com

### TKG Real Estate

137 North St. | 413-499-1410 | tkgre.com

## RELIGIOUS INSTITUTIONS

### Cathedral of the Beloved

413-344-8262 | cathedralofthebeloved.org

### Congregation Knesset Israel

16 Colt Rd. | 413-445-4872 | knessetisrael.org

### South Congregational Church, UCC

110 South St. | 413-442-7357 | southchurchpittsfield.org

JOIN OUR **DIVERSE,**  
**VIBRANT,** AND  
BUSTLING **COMMUNITY**

132 Fenn Street, Pittsfield, MA

2,282 SQ FT  
TURNKEY CAFE SPACE

**FOR LEASE**

**TURNKEY CAFE AND  
RESTAURANT SPACE**

64 North Street, Pittsfield, MA

**ALLEGRONE**  
REAL ESTATE

For more information on our available storefronts, please visit [allegrone.com](http://allegrone.com)

**J.H. MAXYMILLIAN, INC.**

HEAVY CIVIL & ENVIRONMENTAL CONSTRUCTION SERVICES

**THANK YOU**

to all of our partners  
in building a better  
Berkshires for the  
past half century.

**OVER 50 YEARS STRONG**

MAXYMILLIAN.COM

### St. George Greek Orthodox

73 Bradford St. | 413-442-8113 | christisrisen.com

### St. Joseph's Church

414 North St. | 413-445-5789 | stjoeppittsfield.com

### St. Stephen's Episcopal Church

67 East St. | 413-448-8276 | ststephenspittsfield.org

### Unitarian Universalist Church of Pittsfield

175 Wendell Ave. | 413-443-7903 | uupittsfield.org

Dynamic congregation affirming the dignity and worth of All. We stand for justice and offer spiritual nourishment and connection.

### Zion Lutheran Church, ELCA

74 First St. | 413-442-3525 | zionlutheranpittsfield.org

## SECURITY

### New England Dynamark Security

55 Church St. | 413-442-5647 | nedynamark.com

## TRANSPORTATION

### AIR

#### Pittsfield Municipal Airport

cityofpittsfield.org/departments/airport

Regional general aviation airport, owned and operated by the City of Pittsfield, offers business and casual travel access to the region via private and chartered aircraft ranging from single engine piston to multi-engine jet. The airport also has a flight instructor at the Fixed Based Operator, Lyon Aviation, and scenic flights available.

### GROUND

#### The Berkshire Flyer (May-October)

Intermodal Transportation Center

1 Columbus Ave. | amtrak.com/berkshire-flyer-train

Skip the Thruway and take the view way to The Berkshires this summer. Bypass stop-and-go traffic as you roll along the Hudson River valley. The Berkshire Flyer offers seasonal weekend service to and from New York's Moynihan Station to Pittsfield, MA.

#### Berkshire Regional Transit Authority

Intermodal Transportation Center

1 Columbus Ave. | 413-499-2782 | berkshirerta.com

Transportation hub of the Berkshires, offering train, bus, and taxi service. Peter Pan or Greyhound bus (Intercity); Amtrak train (Lake Shore Limited); BRTA buses (Berkshire County wide)

## UTILITIES/ENERGY

### Lipton Energy

458 South St. | 413-443-9191 | liptonenergy.com

### Mirabito Energy

25 Downing Industrial Pkwy. | 413-637-1834 | mirabito.com



Learn more and register at [berkshireolli.org](http://berkshireolli.org)

Join over 1,450 of the most creative, engaged, and active adults in the Berkshires for non-credit courses, events, and community.



ARCHITECTURE • ENGINEERING • CIVIL/SURVEY • PLANNING



 **hillengineers.com**  
(413)684-0925  
50 Depot St.  
Dalton, MA. 01226



AFFORDABLE • HIGH QUALITY • CONVENIENT



BCC offers more opportunity and less student debt.  
[www.berkshirecc.edu](http://www.berkshirecc.edu) 



**grow with us**  
hiring from entry level to professional staff  
**413.387.1105 • [servicenet.org](http://servicenet.org)**



## THIS GUIDE IS A COLLABORATION BETWEEN

### Downtown Pittsfield, Inc. (DPI)

33 Dunham Mall | 413-443-6501

downtownpittsfield.com



Downtown Pittsfield, Inc. is Pittsfield's downtown association; the driving force, recognized leader, facilitator, and principal advocate for downtown since 1983. DPI is a nonprofit membership organization whose mission is to strengthen and promote Downtown Pittsfield, Inc.'s membership through advocacy, collaboration, and celebration. Downtown Pittsfield, Inc. and its members welcome people, businesses, and events to join our diverse, vibrant, and bustling district.

### The City of Pittsfield's Office of Cultural Development

28 Renne Ave. | 413-499-9348

lovepittsfield.com



Serves as the City's first point of contact for artists, cultural organizations, event organizers, and creative businesses in Pittsfield. We support, promote, and initiate cultural activity in Pittsfield to benefit our citizens, quality of life, and local economy. The Office is located in the city-owned Lichtenstein Center for the Arts in Pittsfield's Upstreet Cultural District. The building features a gallery/performance space featuring changing exhibitions, classes, meetings, and performances, as well as a ceramic studio, dark room, and nine working artist studios.



## DOWNTOWN DIRECTORY

\*Denotes Downtown Pittsfield, Inc. Membership

### ACCOUNTING/FINANCIAL - P. 25

\*Adelson & Company PC  
\*Adirondack Payroll Services  
Ameriprise Financial Services  
\*Apple & Albano PC  
Berkshire Merchant Services  
Berkshire Wealth Advisors of Raymond James  
Boston Harbor Wealth Advisors | Raymond James  
\*Brazee & Huban, CPAs  
Dana Carpenter, Certified Financial Planner  
Dollars & Sense  
Edward Baptiste, Liberty Advisors  
Edward Jones  
Elie El Saddik, CPA  
Ernest L. Kirk Accounting  
Financial Firebird Corporation  
\*Francis Investment Consulting Group, Inc.  
H&R Block  
Jackson Hewitt Tax Service  
Jayson Tanzman, Financial Advisor  
\*Killeen Arace & Quinn, PC  
Kushi & Company, PC  
\*Lombardi, Clairmont & Keegan, Certified Public Accountants  
Northwestern Mutual  
October Mountain Financial Advisors  
Principal Financial Group  
RBC Wealth Management  
\*Scarafoni Financial Group / Berkshire Fairfield Insurance  
\*Smith, Watson & Company, LLP  
Tax Comp, Inc.  
Universal Payroll Associates, Inc.  
Wells Fargo Advisors

### ANIMAL CARE

Pampered Pup Dog Day Spa

### ARCHITECTURE - P. 25

Barry Architects, Inc.  
Berkshire Design, Inc. & Bradley Architects, Inc.  
\*Blueline Design, Inc.  
EDM - architecture, engineering, & management  
Group AU (Architecture & Urbanism)  
\*Hill Engineers, Architects, Planners, Inc.

### AUTOMOTIVE - P. 26

Advance Auto Parts  
Almeida Auto Body  
Art Johnson Motor Car Co.  
Berkshire County Auto Repair  
Carberry Auto Parts  
Draeger Ignition Interlock  
Duder's Garage  
Firestone Complete Auto Care  
Fred Santora Auto Repairs  
\*Haddad Dealerships of the Berkshires  
Haddad Nissan  
Ken's Auto Upholstering Co.  
\*Lipton Mart  
New England Automotive  
Pittsfield Tire & Auto Service  
Rapid Radiator Repair  
South Street Services  
Sunoco

### BANKS/ATMS - P. 26

\*Adams Community Bank  
\*Berkshire Bank  
\*Greylock Federal Credit Union  
\*Lee Bank  
\*MountainOne  
\*MyCom Federal Credit Union  
\*NBT Bank  
\*Pittsfield Cooperative Bank  
TD Bank

### BUSINESS SERVICES - P. 26

\*1Berkshire  
AH&M Marketing Communications  
B&G Restaurant Supply  
\*Berkshire Black Economic Council  
Berkshire Business and Professional Women  
\*Berkshire Brochure Display  
\*Berkshire Innovation Center  
Berkshire Merchant Services  
Clayson Creative  
\*Crescent Creamery  
\*Dulye & Co. / Dulye Leadership Experience  
\*EforAll Berkshire County  
\*Elegant Stitches  
\*Framework Pittsfield Coworking  
\*Lee Chamber of Commerce  
\*Lenox Chamber of Commerce  
Massachusetts Small Business Development Center  
\*Mill Town Foundation  
\*Nonprofit Center of the Berkshires  
\*North Adams Chamber of Commerce  
Rock Business Solutions, Inc.  
Service Fidelis  
\*Southern Berkshire Chamber of Commerce  
\*Stockbridge Chamber of Commerce  
\*Williamstown Chamber of Commerce

### CIVIC & COMMUNITY - P. 28

\*1Berkshire  
18 Degrees Family Services for Western MA  
\*AdLib, Inc.  
Berkshire AA Intergroup  
\*Berkshire Community Action Council  
Berkshire Conservation District  
\*Berkshire County Arc, Inc.  
Berkshire County District Attorney's Office  
Berkshire County Juvenile Court  
Berkshire County Kids' Place  
\*Berkshire County Regional Housing Authority  
Berkshire County Retirement System  
\*Berkshire Environmental Action Team  
\*BFAIR, Inc. (Berkshire Family and Individual Resources)  
\*Berkshire Family YMCA  
\*Berkshire Housing Development Corporation  
\*Berkshire Immigrant Center  
\*Berkshire Natural Resources Council  
Berkshire Pathways / Viability, Inc.  
Berkshire Regional Planning Commission: BRPC  
\*Berkshire United Way  
\*Boys and Girls Club of the Berkshires  
\*Central Berkshire Habitat for Humanity  
Child Care of the Berkshires  
\*Christian Center  
\*City of Pittsfield  
Civitan Club of the Berkshires  
\*Common Room at Zion Lutheran Church



### How We Help You Win the Moment

It's a simple strategy. We can bring any idea to life with our complete suite of the world's best production and finishing technologies - HD scanning, digital and offset UV printing, LED curing, die cutting, embossing, foil stamping, laminating, mounting and more. Then we get it where it needs to be with our fulfillment capabilities including print-on-demand, personalized and blind shipments, complete mail house services - supported by hi-tech fulfillment centers nationwide. Since nothing gets outsourced, we have complete control of deliverables - which means you do too.

Want to learn more about how Qualprint can help your print win the moment? Contact us at 800-547-7468 or visit us online at [www.qualprint.com](http://www.qualprint.com).



PRINT THAT WINS THE MOMENT

DTA Pittsfield (Massachusetts Department of Transitional Assistance)  
 Department of Children and Families  
 \*Downtown Pittsfield Cultural Association  
 \*Downtown Pittsfield, Inc.  
 Feigenbaum Foundation  
 \*Gladys Allen Brigham Community Center  
 Goodwill Industries of the Berkshires and Southern Vermont  
 \*Guidewire, Inc.  
 Healthy Families - Child Care of the Berkshires  
 \*Hillcrest Educational Centers  
 International Brotherhood of Electrical Workers  
 Irish American Club of Berkshire County  
 \*Jewish Federation of the Berkshires, Inc.  
 Latinas413  
 \*Living In Recovery  
 Massachusetts Small Business Development Center  
 Massachusetts Rehabilitation Commission  
 Massachusetts Teachers Association  
 \*Mill Town Foundation  
 OUR Resurge  
 Pathlight / Autism Connections  
 \*Pittsfield Beautiful  
 \*Pittsfield Parade Committee  
 Pittsfield Public Schools Administration Building  
 Pittsfield Retirement Board  
 Pregnancy Support Services of Berkshire County, Inc.  
 Ralph J. Froio Senior Center  
 ReDefine Multicultural Community Support Center  
 \*Representative Tricia Farley-Bouvier  
 \*Roots Rising  
 \*Rotary Club of Pittsfield  
 \*Retired Senior Volunteer Program (RSVP)  
 \*ServiceNet, Inc.  
 Seven Hills Child Care Resources  
 Soldier On  
 South Community Food Pantry  
 Stewards of H.O.P.E.  
 U.S. Representative Richard Neal  
 \*UCP of Western Massachusetts (United Cerebral Palsy)  
 U.S. Social Security Office  
 Veterans Community Care Center  
 Viability, Inc.  
 Western Massachusetts Recovery Learning Community  
 Whole Heart Homecare, LLC  
 WIC (Berkshire North WIC)

## COMPUTERS, COPIERS & TECHNOLOGY

Anteris  
 \*Berkshire Graphics, Inc.  
 Bug Busters Computer Services  
 \*CompuWorks  
 DataArt Pittsfield  
 Dominion Dealer Solutions  
 MacFarlane Office Products, Inc.  
 PhoneBros  
 QuickFix Mobile Repair and More  
 Repeat Business Systems  
 Rock Business Solutions, Inc.  
 Synagex Modern IT  
 VidMob  
 VoiceAGE Clinical Dictation

## DINING - P. 15

### American

\*101 Restaurant & Bar  
 \*Berkshire Palate

Biggins Diggins  
 District Kitchen + Bar  
 Highland Restaurant  
 Hot Dog Ranch  
 \*Marketplace Café  
 \*Otto's Kitchen & Comfort  
 \*Patrick's Pub  
 Rem Roc's Fried Chicken & Soul Food  
 Soda Chef

### Asian

Amazing Pavilion  
 Golden Phoenix  
 \*Thistle & Mirth  
 Vong's Thai Cuisine

### Bar

\*101 Restaurant & Bar  
 \*Berkshire Palate  
 District Kitchen + Bar  
 Highland Restaurant  
 Hot Dog Ranch  
 \*Hot Plate Brewing Co.  
 \*Methuselah Bar and Lounge  
 \*Patrick's Pub  
 Panchos Mexican Restaurant  
 RJ'S Restaurant  
 \*Thistle & Mirth  
 Tito's Mexican Grill

### Café

\*Dottie's Coffee Lounge  
 \*LuLu's Tiny Grocery  
 \*Marketplace Café

## Coffee & Baked Goods

\*Dottie's Coffee Lounge  
 Dunkin Donuts  
 \*LuLu's Tiny Grocery  
 \*Marketplace Café  
 Sherri and Cindy's Coffee Shop  
 (at the Intermodal Center)

### Deli

Angelina's Submarine  
 Doc's Deli  
 Subway

### Fast Food

Burger King  
 Krispy Krunchy Chicken (inside A-Mart)

### Gastropub

District Kitchen & Bar  
 \*Methuselah Bar and Lounge

### Ice Cream

Ben & Jerry's  
 King Cone Soft Serve (seasonal)  
 What's the Scoop? (Beacon Cinema lobby)

### Indian

House of India

### Italian

Brooklyn's Best Italian Eatery & Specialty Market  
 Highland Restaurant  
 RJ'S Restaurant  
 Trattoria Rustica

### Latin American

Brazzucas Brazilian Market  
 Espetinho Carioca  
 \*Hot Harry's Burritos  
 Panchos Mexican Restaurant  
 Placita Latina Restaurant & Market  
 Tito's Mexican Grill

### Pizza

Empire Pizza  
 Liberty Pizza  
 South Street Pizza House

### Vegan

\*Thrive: A Fresh Cuisine Diner

## EDUCATION - P. 30

\*Berkshire Art Center (BAC)  
 \*Berkshire Community College  
 Berkshire Enterprises  
 \*Berkshire Music School  
 Big Head Books, LLC  
 Cantarella School of Dance  
 Massachusetts College of Liberal Arts - Pittsfield  
 Mildred Elley Pittsfield Campus  
 \*Osher Lifelong Learning Institute  
 Ready Set Learn Preschool  
 Terpsichore Dance Center  
 William Stickney Pittsfield Adult Learning Center

## EMPLOYMENT - P. 30

\*MassHire Berkshire Career Center  
 \*MOLARI Employment and HealthCare Services

## ENTERTAINMENT/THEATER/ CULTURE/ARTS - P. 6

Albany Berkshire Ballet  
 Arts in Recovery for Youth (AIRY)  
 \*Artscape: The Public Art Committee of the City of Pittsfield  
 \*Barrington Stage Company  
 \*Berkshire Art Association  
 \*Berkshire Art Center (BAC)  
 \*Berkshire County Historical Society at Arrowhead  
 \*Berkshire Lightscapes  
 \*Berkshire Museum  
 \*Berkshire Music School  
 Berkshire Paint & Sip  
 \*Berkshire Theatre Group / Colonial Theatre  
 \*Berkshires Jazz, Inc.  
 \*Clock Tower Artists  
 \*Diane Firtell Designs  
 \*Eagles Community Band  
 empty set projects (art studio/gallery)  
 \*First Fridays Artswalk  
 \*Hancock Shaker Village  
 \*Lichtenstein Center for the Arts  
 \*NUarts Studios & Gallery  
 \*Phoenix Theatres Beacon Cinema  
 Pittsfield Shakespeare in the Park  
 \*Pittsfield Suns  
 SMI, Inc. Moscow Ballet  
 Samuel Harrison House  
 South Mountain Concerts  
 Town Players of Pittsfield

## FARMERS MARKET - P. 10

\*Pittsfield Farmers Market

## FUNERAL - P. 32

\*Dery Funeral Home  
 Devanny-Condron Funeral Home  
 Dwyer Funeral Home  
 Dwyer Wellington Family Funeral Home  
 Flynn & Dagnoli-Bencivenga Funeral Home

## HEALTH, BEAUTY & FITNESS

A Massage Now  
 Abbey Cutters  
 \*Advanced Image Artistry, Inc., Laurie Ke RN, BSN, FAAM  
 Ann's Beauty Salon  
 Aruni Nan Futuronsky Life Works Coach  
 Balance & Bliss Wellness, LLC  
 Beloved Massage Therapy by Carissa  
 \*Berkshire Camino LLC  
 \*Berkshire Fitness & Wellness Center  
 Berkshire GreenLeaf & Wellness®, LLC  
 Berkshire Healing Arts  
 Berkshire Nautilus  
 Berkshire Running Center  
 \*Berkshire Yoga Dance & Fitness  
 \*Bousquet Sport  
 \*Cheveux Hair Clinic  
 \*Courtney Porter Massage Therapy  
 Davis Personal Training  
 Elle Day Spa  
 Essentials Skin Science  
 Four One Three Salon  
 \*Franklin Barbershop  
 \*Hair Studio, The  
 Hair Unlimited  
 Healthy Fitness LLC.  
 Hollywood Nails  
 Indulgence Salon  
 Intradermal Designs  
 Justin Rivelli's Physique Transformations  
 Kristie Hartig Massage  
 Lisa A Pixley Licensed Electrologist LLC  
 Looks By Ashleigh, Eyelash Technician  
 Luna Faun Bodywork & Botanicals  
 Massage by JoAnna, Therapeutic Massage  
     by JoAnna M. Barzottini, LMT  
 Mindful Berkshires  
 Mirror Images Spa & Salon  
 MR Barbers  
 \*On Pointe Barre & Fitness  
 Psychic Studio  
 \*Radiance Yoga  
 \*Silver Solutions MedSpa  
 Skin + Tonix  
 Spirited Shears  
 \*The Recovery Room  
 The Suites Hair Scene  
 Union Street Tattoo  
 Upstreet Barber Shop  
 Williams Massage

## HOME IMPROVEMENT, FURNISHINGS, & SERVICES

Aaron's  
 Berkshire Fabric & Wallpaper  
 Berkshire Plate Glass  
 \*Carr Hardware  
 \*Circa  
 Custom Window Treatments  
 \*Dettinger Lumber Company  
 Fresh Start Cleaning  
 George's Shoe Repair  
 Jean's Cleaners  
 LOCAL Appliance Repair



Linden Street Laundromat  
 Martino Glass Company, Inc  
 Morrison's Home Improvement - Satellite Location  
 \*New England Dynamark Security  
 North Street Coin-Op Laundromat  
 \*Paul Rich & Sons Home Furnishings + Design  
 Pittsfield Tailor Shop for Ladies & Men  
 QKB Kitchen & Bath Design Center  
 Rent-A-Center

### INSURANCE - P. 32

\*Berkshire Fairfield Insurance Agency, LLC / Scarafoni Financial Group  
 \*Greylock Insurance Agency  
 \*Guardian Life Insurance Company of America  
 Health New England - Berkshire  
 MountainOne Insurance  
 New York Life  
 Northwestern Mutual  
 Pearson Wallace Insurance, LLC  
 Primerica  
 \*Wheeler & Taylor, Inc.

### LEGAL - P. 32

\*Aaronson & Mach, P.C.  
 Albert J Cimini & Associates  
 Attorney Marc C. Vincelette  
 Barry & Doyle, Attorneys at Law  
 Barry & Kinzer, LLP Attorneys at Law  
 Benjamin Smith & Associates, P.C.  
 Berkshire County District Attorney's Office  
 Berkshire Hills Mediation Services  
 Brennan Law Offices  
 Brian Litscher, Attorney at Law  
 Cain Hibbard & Myers PC  
 Campoli, Monteleone & Moizan, P.C.  
 Central West Justice Center  
 \*Cohen Kinne Valicenti & Cook LLP  
 Community Legal Aid  
 Courtney, Lee & Hamel P.C.  
 Donovan O'Connor & Dodig, LLP  
 Drennan Law Offices  
 Elizabeth J. Quigley Law Office  
 Employment Law Center of Western MA / Attorney Bernard J. Romani  
 \*George & McCarthy PC  
 Hashim & Spinola, Attorneys at Law  
 Hochberg Law Offices  
 Holly Rogers, Attorney at Law  
 Lance S. Chavin Esq.  
 Lanny M Zuckerman Attorney at Law  
 Law Offices of Katherine J. Bierwas  
 Law Office of Mitchell I. Greenwald  
 Martin & Oliveira, LLC  
 \*Michael MacDonald, Esq.  
 Peter J. Sturgeon, Attorney at Law  
 Raymond Jacobus, Attorney at Law  
 Righi Law and Esquire Realty  
 Scott P. Clark, PC  
 Smith, Green & Gold, LLP  
 The Law Offices of Jack E. Houghton Jr.  
 The Law Offices of Jonathan A. Broverman  
 The Law Offices of Sherwood Guernsey  
 The Law Office of Timothy J. Shugrue of Pittsfield

### LIBRARIES - P. 7

\*Berkshire Athenaeum Public Library

### LODGING - P. 12

\*Best Western Plus Berkshire Hills Inn & Suites  
 Hilton Garden Inn  
 \*Holiday Inn & Suites Pittsfield-Berkshires, an IHG Hotel  
 \*Hotel on North  
 The Central Downtown Inn & Suites

### ENGINEERING/MANUFACTURING - P. 30

Blue Q  
 \*General Dynamics Mission Systems  
 Hallowell EMC  
 \*Interprint, Inc.  
 Intertek Plastics Technology Laboratories  
 \*J.H. Maxymillian, Inc.  
 M.J. Gordon Company  
 NTS Pittsfield

### MARKETING, GRAPHIC DESIGN & PRINTING - P. 32

AH&M Marketing Communications  
 Berkshire Print Shop  
 Courier Printing, Inc.  
 Dominion Dealer Solutions  
 \*Qualprint  
 \*RB Design Co.  
 Sandbox Kings  
 W J Blueprint & Digital Graphics

### MEDIA - P. 33

\*Berkshire Eagle, The  
 Berkshire Edge, The  
 Berkshire Film and Media Collaborative  
 Berkshire Trade & Commerce  
 Clayton Creative  
 iBerkshires  
 One Eighty Media, Inc.  
 \*Photonics Media / Laurin Publishing Co., Inc.  
 Pittsfield Community Television / PCTV  
 Star 101.7 WBRK - FM  
 \*Townsquare Media Berkshire / LIVE 95.9  
 WAMC Northeast Public Radio

### MEDICAL SERVICES - P. 33

510 Medical Walk-In  
 Adaptive Prosthetics and Orthotics, Ilc.  
 Advocacy for Access  
 Allegiance Nursing  
 Amanda Raymond, LMHC  
 Amedisys Home Health / Associated Home Care  
 Balco Partners  
 Behzad Parhizgar, MD, Dermatology  
 Berkshire Clinical Associates  
 Berkshire Cosmetic & Reconstructive Surgery Center  
 Berkshire Denture Repair  
 Berkshire Ear, Nose, Throat & Audiological Associates, P.C.  
 Berkshire Fallon Health Collaborative  
 Berkshire GreenLeaf & Wellness®, LLC,  
 Marlee Tyska, MSW, LICSW  
 Berkshire Harm Reduction  
 \*Berkshire Health Systems / Berkshire Medical Center  
 Berkshire Health Urgent Care  
 Berkshire Integrative Orthodontics  
 BMC Hearing & Balance Center  
 Berkshire Healthworks Employee Assistance Program  
 BMC Internal Medicine Residents' Practice  
 BMC Occupational Health  
 BMC Outpatient Imaging and Testing Center

Berkshire Medical Center Audiology & Hearing Center  
 Berkshire Medicine  
 Berkshire Memory Services  
 \*Berkshire Orthopaedic Associates, Inc.  
 \*Berkshire Pediatrics  
 Berkshire Place  
 Brien Center, The  
 Center for Chiropractic Care  
 CHP Neighborhood Dental Center  
 \*CHP Neighborhood Health Center  
 Clinical & Support Options Inc.  
 Community First Therapy and Consulting, LLC  
 \*Counseling Center in the Berkshires, The  
 David M. Martin, D.C.  
 Dolce Dental  
 Dr. James B Nesti, DMD  
 Dr. Matheau D. Schiff, D.M.D.  
 \*Dr. Michael Fabrizio, MD, FAAP  
 Edwin J. Helitzer, DMD  
 Excel Nursing Services  
 \*Family Practice Associates  
 FIRST Steps Together - CHD  
 Francis F. McCarthy, D.M.D., P.C.  
 Gandara Mental Health Center  
 Giulio Cavalli, M.D., Otolaryngologist  
 Greylock Audiology Hearing and Balance Center  
 Hillcrest Center for Family Health (BMC)  
 \*Hillcrest Educational Centers  
 Home Care Services of Massachusetts  
 Home Instead Senior Care  
 \*Hospice of Western & Central Massachusetts  
 Innovative Care Partners — CHD  
 Integritus Healthcare Systems  
 John Steven Cella, D.D.S.  
 Laurie Swiatek, LICSW  
 Mary N. Cella, D.D.S.  
 Meandro Orthodontics  
 Michael J. Williams, DMD, P.C. Periodontics and Dental Implant Reconstruction  
 MindCare Agency PC  
 \*Mountain View Home Care, Inc.  
 New Direction Women's Center  
 New Life Chiropractic  
 Operation Better Start  
 Orthotics & Prosthetics Labs, Inc.  
 Pittsfield Cardiology PC  
 Pittsfield Community Acupuncture  
 Pittsfield Dental Center  
 Pittsfield Medical Associates  
 Pittsfield Veterans Association Outpatient Clinic  
 \*Pittsfield Vision Associates  
 Pure Harmonies Body Works & Massage  
 Quest Diagnostics  
 \*Residences at 89 South  
 Right Choice Health Group  
 Shire Acupuncture, LLC  
 Sugar Hill at Home  
 Tapestry  
 Thomas J. Sakshaug, D.D.S  
 Whole Heart Homecare, LLC  
 Vertava Health of Pittsfield  
 Visiting Angels

### MOVING & STORAGE - P. 34

\*All-Ways Moving & Storage, Co., Inc.

### OUTDOOR - P. 22

Action Sports & Travel  
 Affordable Bike Repair

Ashwiltcook Rail Trail  
 Berkshire Bike and Board  
 Berkshire Community Rowing  
 \*Berkshire Natural Resources Council / The Boulders Reserve / Mahanna Cobble Trail  
 Berkshire U-Drive Boat Rental  
 \*Bousquet Mountain  
 \*Bousquet Sport  
 Burbank Park at Onota Lake  
 Canoe Meadows Wildlife Sanctuary / Mass Audubon  
 Downtown Loop  
 Garden, The  
 \*Hancock Shaker Village  
 \*Jiminy Peak Mountain Resort  
 Onota Boat Livery  
 Pittsfield Skate Plaza  
 Pittsfield State Forest  
 Plaine's Bike Ski Snowboard  
 Pontoosuc Lake Park  
 Springside Park

### REALTY & PROPERTY MANAGEMENT - P. 34

\*Allegre Companies  
 Appraisal Group of Berkshire County  
 Barb Hassan Realty  
 Berkshire County Board of Realtors  
 \*Berkshire County Regional Housing Authority  
 Berkshire Hathaway HomeServices / Barnbrook Realty  
 Berkshire Real Estate  
 \*Capitol Square Associates  
 Cavalier Management Company  
 \*CT Management Group  
 \*David J. Tierney Jr., Inc.  
 Home Maintenance Alliance  
 Jan Perry Realty + Associates, LLC  
 Jodi & Paul Tartell  
 \*Mill Town Capital  
 New Amsterdam Apartments  
 Preservation Housing Management / Central Annex / Union Court  
 Steepleview Realty  
 \*Steve Oakes  
 \*TKG Real Estate/The Kinderhook Group  
 Teton Management Corporation  
 Union Court Apartments

### RELIGIOUS INSTITUTIONS - P. 34

\*Cathedral of the Beloved  
 \*Congregation Kneset Israel  
 First Baptist Church  
 First Church of Christ in Pittsfield  
 First Church of Christ Scientist  
 First United Methodist Church  
 \*South Congregational Church, UCC  
 St. Charles Borromeo Catholic Church  
 \*St. George Greek Orthodox Church  
 \*St. Joseph's Church  
 \*St. Stephen's Episcopal Church  
 Temple Anshe Amunim  
 \*Unitarian Universalist Church of Pittsfield  
 \*Zion Lutheran Church of Pittsfield

### SHOPPING - P. 17

\*413Shirts.com  
 Aaron's  
 Action Sports & Travel  
 Advance Auto Parts  
 Aerus Electrolux  
 A-Mart  
 \*Anna Maria Gifts

Berkshire Bike and Board  
 B & G Restaurant Supply  
 \*BBE Office Interiors  
 Berkshire International Market  
 \*Berkshire Mountain Distillers  
 \*Berkshire Museum Shop  
 \*Berkshire Roots  
 Berkshire Running Center  
 Big Y  
 \*Bottomless Bricks  
 \*Budhaus  
 \*Carr Hardware  
 \*Circa  
 \*Clark Vintage Lighting LLC  
 Cumberland Farms  
 CVS  
 \*Deidre's Special Day, Social Butterfly  
 & Prom Central  
 \*Dettinger Lumber Company  
 \*Dory & Ginger  
 Family Dollar  
 Funky Phoenix, The  
 Garden, The  
 Garden Blossoms Florist  
 Independent Mobility  
 J & M Pipe & Tobacco  
 Jones Trophies  
 \*Kidding Around Consignment  
 K's Merchandise  
 \*Lipton Mart Exxon Mobil  
 \*Mana Crypt Gaming Center  
 \*Miller Supply  
 Mr. Feets  
 \*Museum Facsimiles Outlet Store  
 \*Paul Rich & Sons Home Furnishings + Design

\*Peace Train Tees  
 PhoneBros  
 \*Pittsfield Farmers Market  
 Pittsfield Health Food Centre  
 \*Pittsfield Precious Metals  
 Plaine's Bike Ski & Snowboard  
 \*Pup Daddy Productions  
 QuickFix Mobile Repair and More  
 Rent-A-Center  
 \*Schilling TV  
 \*Shire Fire Candle Co.  
 \*Soma's Aromas  
 Soulful Intentions  
 Steven Valenti's Clothing  
 \*This & That Sports  
 Toomey Appliance  
 Tux Express  
 Viale Florist Inc  
 Walgreens  
 West Side Clock Shop  
 West Street Wine & Spirits  
 \*Witch Slapped

#### TRAVEL & TRANSPORTATION - P. 36

Amtrak  
 \*Berkshire Regional Transit Authority  
 Greyhound Bus  
 Peter Pan Bus  
 Pittsfield Municipal Airport

#### UTILITIES/ENERGY - P. 36

Berkshire Gas Company  
 Eversource  
 \*Lipton Energy  
 \*Mirabito Energy

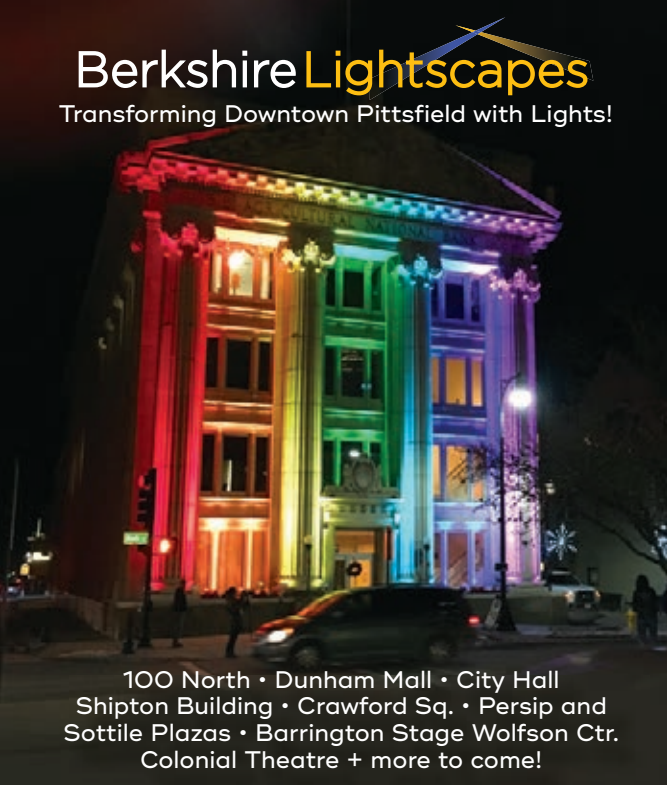

**BerkshireLightscapes**  
 Transforming Downtown Pittsfield with Lights!

100 North • Dunham Mall • City Hall  
 Shipton Building • Crawford Sq. • Persip and  
 Sottile Plazas • Barrington Stage Wolfson Ctr.  
 Colonial Theatre + more to come!



Cultivation at Elevation

**AWARD-WINNING CANNABIS**



**SHOP NOW**



501A DALTON AVE., PITTSFIELD

**BerkshireRoots.com**

**MUST BE 21+ TO VISIT. PLEASE CONSUME RESPONSIBLY.  
 IF YOU FEEL DIFFERENT, YOU DRIVE DIFFERENT.**

This product has not been analyzed or approved by the Food and Drug Administration (FDA). There is limited information on the side effects of using this product, and there may be associated health risks. Marijuana use during pregnancy and breast-feeding may pose potential harms. It is against the law to drive or operate machinery when under the influence of this product. **KEEP THIS PRODUCT AWAY FROM CHILDREN.** There may be health risks associated with consumption of this product. Marijuana can impair concentration, coordination, and judgment. The impairment effects of edible marijuana may be delayed by two hours or more. In case of accidental ingestion, contact poison control hotline 1-800-222-1222 or 9-1-1. This product may be illegal outside of MA.



**JUNE 27-JULY 16**  
at The Colonial Theatre



JOHNNY CASH • JERRY LEE LEWIS • CARL PERKINS • ELVIS PRESLEY

# MILLION DOLLAR QUARTET

book by COLIN ESCOTT and  
FLOYD MUTRUX

original concept and direction by FLOYD MUTRUX  
inspired by ELVIS PRESLEY, JOHNNY CASH,  
JERRY LEE LEWIS and CARL PERKINS

direction and choreography by Greg Santos  
music direction by Colin Summers

**JULY 29-30**  
at The Colonial Theatre



by Marsha Norman and Lucy Simon  
direction by Katie Birenboim

A new adaptation of the acclaimed Broadway  
musical abridged for younger audiences in an  
enhanced concert-style production that is as  
beautiful and spirited as the original.

UNICORN • COLONIAL • PLAYHOUSE  
**BERKSHIRE**  
THEATRE GROUP



(413) 997-4444  
BerkshireTheatreGroup.org  
The Colonial Theatre  
111 South Street • Pittsfield, MA

**BARRINGTON** STAGE COMPANY

**2023 SEASON**

## BOYD-QUINSON STAGE

### CABARET

Book by JOE MASTEROFF  
Based on the Play by JOHN VAN DRUTEN  
and Stories by CHRISTOPHER ISHERWOOD  
Music by JOHN KANDER  
Lyrics by FRED EBB  
Musical Direction by ANGELA STEINER  
Choreographed by KATIE SPELMAN  
Directed by ALAN PAUL  
JUNE 14-JULY 8

### BLUES FOR AN ALABAMA SKY

By PEARL CLEAGE  
Directed by CANDIS C. JONES  
JULY 18-AUG 5

### A NEW BRAIN

Music and Lyrics by WILLIAM FINN  
Book by WILLIAM FINN and JAMES LAPINE  
Musical Direction by VADIM FEICHTNER  
Directed by JOE CALARCO  
In Association with  
WILLIAMSTOWN THEATRE FESTIVAL  
AUG 16-SEPT 9

### ENGLISH

By SANAZ TOOSI  
SEPT 27-OCT 15

Sierra Boggess in  
A Little Night Music, 2022.  
Photo by Daniel Rader.



## ST. GERMAIN STAGE

AT THE STUBBS AND LEE HEATY PERFORMING ARTS CENTER

### THE HAPPIEST MAN ON EARTH

By MARK ST. GERMAIN  
Based on the Memoir of the  
Same Name by EDDIE JAKU  
Directed by RON LAGOMARSINO  
MAY 24-JUNE 17

### TINY FATHER

By MIKE LEW  
Directed by MORITZ VON STUELFNAGEL  
Co-World Premiere with  
CHAUTAUQUA THEATER COMPANY  
JUNE 25-JULY 23

### FAITH HEALER

By BRIAN FRIEL  
Directed by JULIANNE BOYD  
AUG 1-27



**BARRINGTONSTAGECO.ORG • 413.236.8888**